

Your Campus Life Companion



[O'Buddy]
**School of Engineering and
Technology Orientation
Application**



[O'Buddy]

School of Engineering and Technology Orientation Application

Get started by downloading the app or reading
the instructions.

[Download APK](#)

[Read Instructions](#)



android



[O'Buddy]

School of Engineering

Download file?

Do you want to download [O'Buddy.apk](#) (49.35 MB) ?

Cancel

Download

Read Instructions



android



Open with Package installer

Just once

Always

Use a different app



Browser
Install APK



Chrome

For your security, your phone currently isn't allowed to install unknown apps from this source. You can change this in Settings.

CANCEL

SETTINGS



Chrome

138.0.7204.63

Allow from this source



Your phone and personal data are more vulnerable to attack by unknown apps. By installing apps from this source, you agree that you are responsible for any damage to your phone or loss of data that may result from their use.



Chrome

138.0.7204.63

Allow from this source



O'Buddy

Do you want to install this app?

CANCEL

INSTALL



WELCOME TO AU SOET

Your current ticket and updates



Token Status
100-200



Step 1: Get Token
Generate the token

Generate



Step 2: Register Yourself
Registration process

Register



Step 3: View Token
View Generated Token

View

Step 1

Generate
Token for
Registration

←

Please ensure that you have bought the following documents for verification.

Application ID *

13556

1. Address Proof (Any one required) *

☐ Voter ID Card ☐ Passport (Foreign Students)

☒ Aadhaar Card ☐ Ration Card

☐ Visa (Foreign Students)

2. Photo ID Proof (Any one required) *

☐ Voter ID Card ☐ Passport

☒ Aadhaar Card

3. Proof of Date of Birth (Any one required) *

☒ Birth Certificate ☐ Passport

☐ School Leaving Certificate

4. Mandatory Documents (All Required) *

☒ Mark Sheet and Pass Certificate of Secondary School (Class X) ☒ Mark Sheet and Pass Certificate of Senior Secondary School (Class XII)

☒ All Fee Receipt ☒ Photo ID Proof of Father

☒ Address Proof of Father ☒ Photo ID Proof of Mother

☒ Address Proof of Mother ☒ Address Proof of Local Guardian

Other Documents (Tick if applicable)

☐ SC/ST/OBC Certificate (if applicable) ☐ Disability Certificate (if applicable)

☐ Diploma (if Applicable) ☐ Post-Graduation Certificate & Mark Sheet

☐ Course completion certificate (for PG students) if final result is awaited ☐ Graduation Certificate and Mark Sheet (if Applicable)

☐ Photo ID Proof of Local Guardian (if Applicable)

Generate Token

Fill the mandatory documents available & then generate token

←

Token Generated Successfully

Application ID: APP-2025-13556



Token No: 35

Generated On: 2025-07-11 11:13:52

Please take a screenshot of the generate token !

Step 2

WELCOME TO AU SOET
Your current ticket and updates

**Token Status**
100-200 

**Step 1: Get Token**
Generate the token

**Step 2: Register Yourself**
Registration process

**Step 3: View Token**
View Generated Token

Generate
Register
View

**click on Register
yourself
&
fill the mandatory
details**

Application ID
APP-2025-13556

Upload Photo
Choose File 1001095089.jpg

Full Name
xyz

Department
Computer Science and Engineering

Program
BCA

Phone
99*****

Email
xyz@gmail.com

Gender
Male

Address
abcd

Country
India

State
West Bengal

District
abcd

Pincode
700157

Aadhar / Passport
123456

Father's Name
xyz

Father's Phone
99*****

Father's Email
xyz@gmail.com

Mother's Name
xyz

Mother's Phone
99*****

Mother's Email
xyz@gmail.com

Class 10 Percentage
80

Class 12 Percentage
85

Submit

Success
Registration successful!

OK

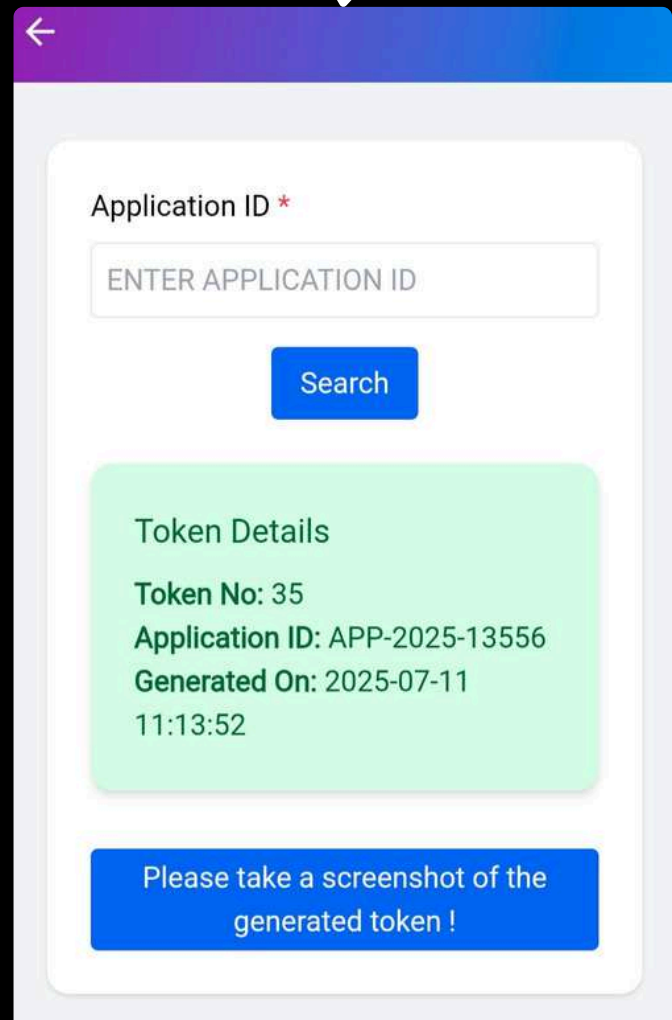
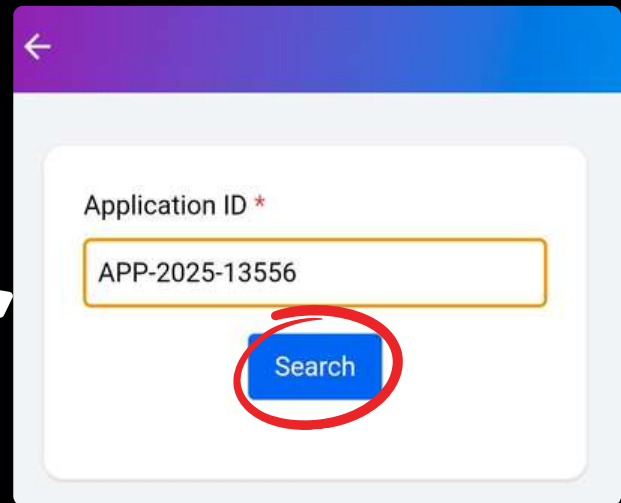
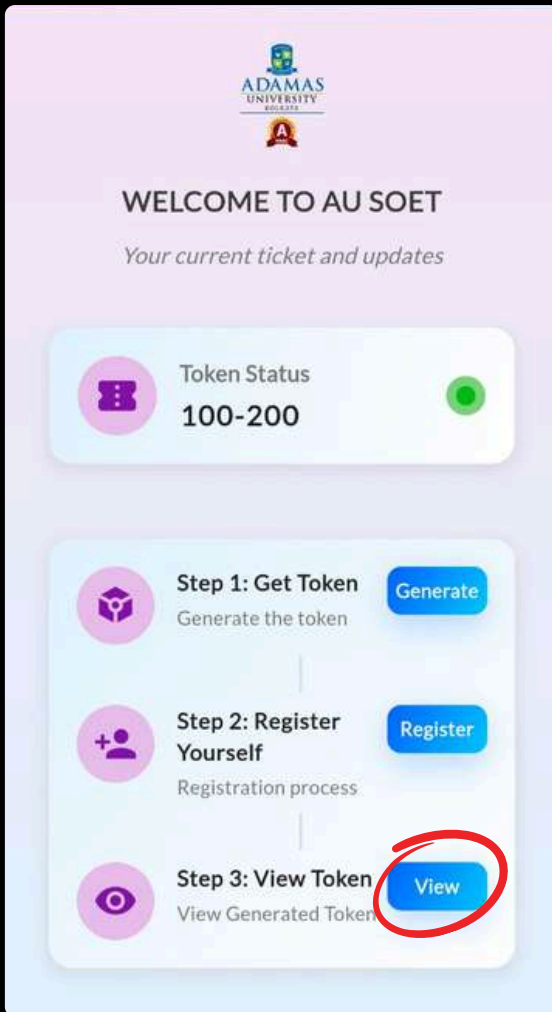

Step 3

**View generated token
with the
registered Application Id**

Notification

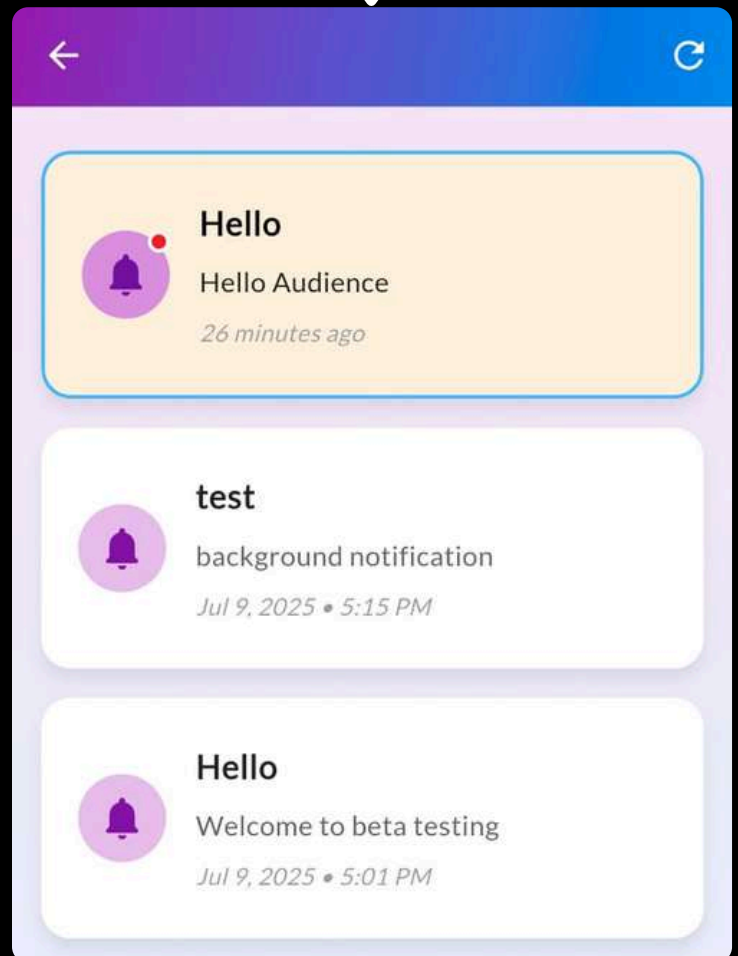
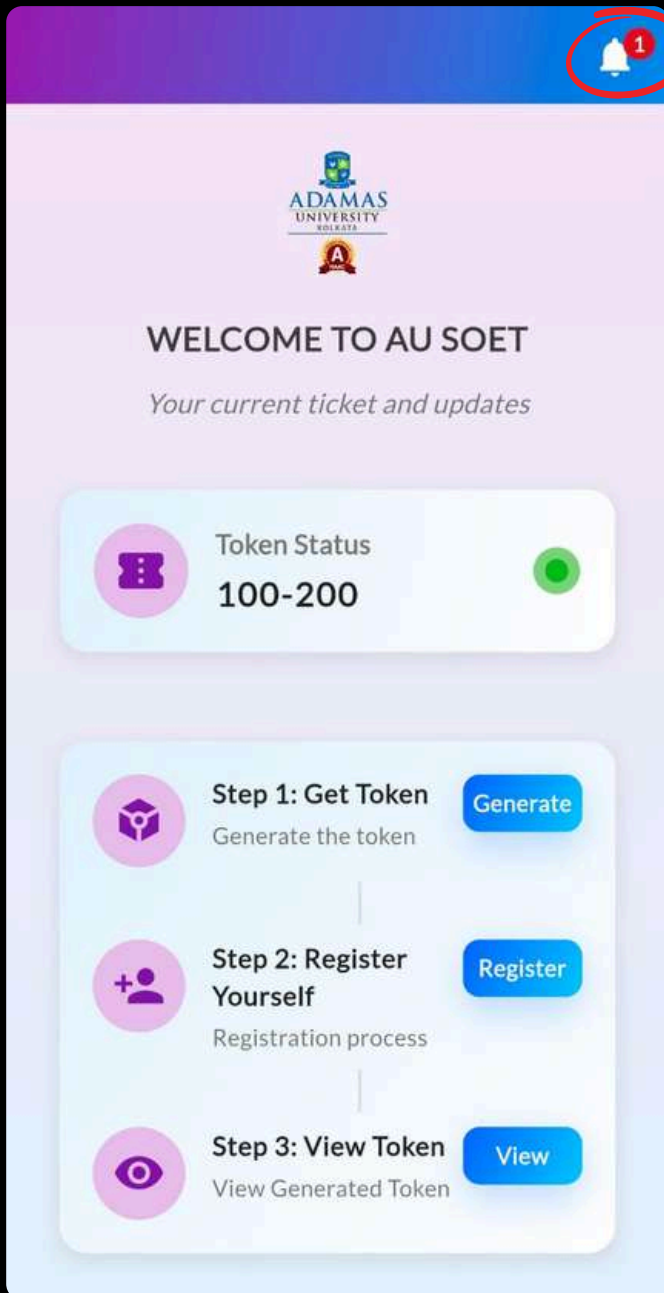

Extra Features

- Food Section
- Building Navigation
- Other amenities
- Pharmacy & sport building
- convention centers
- workshop
- School of Engineering & Technology
- Room No. Nomenclature

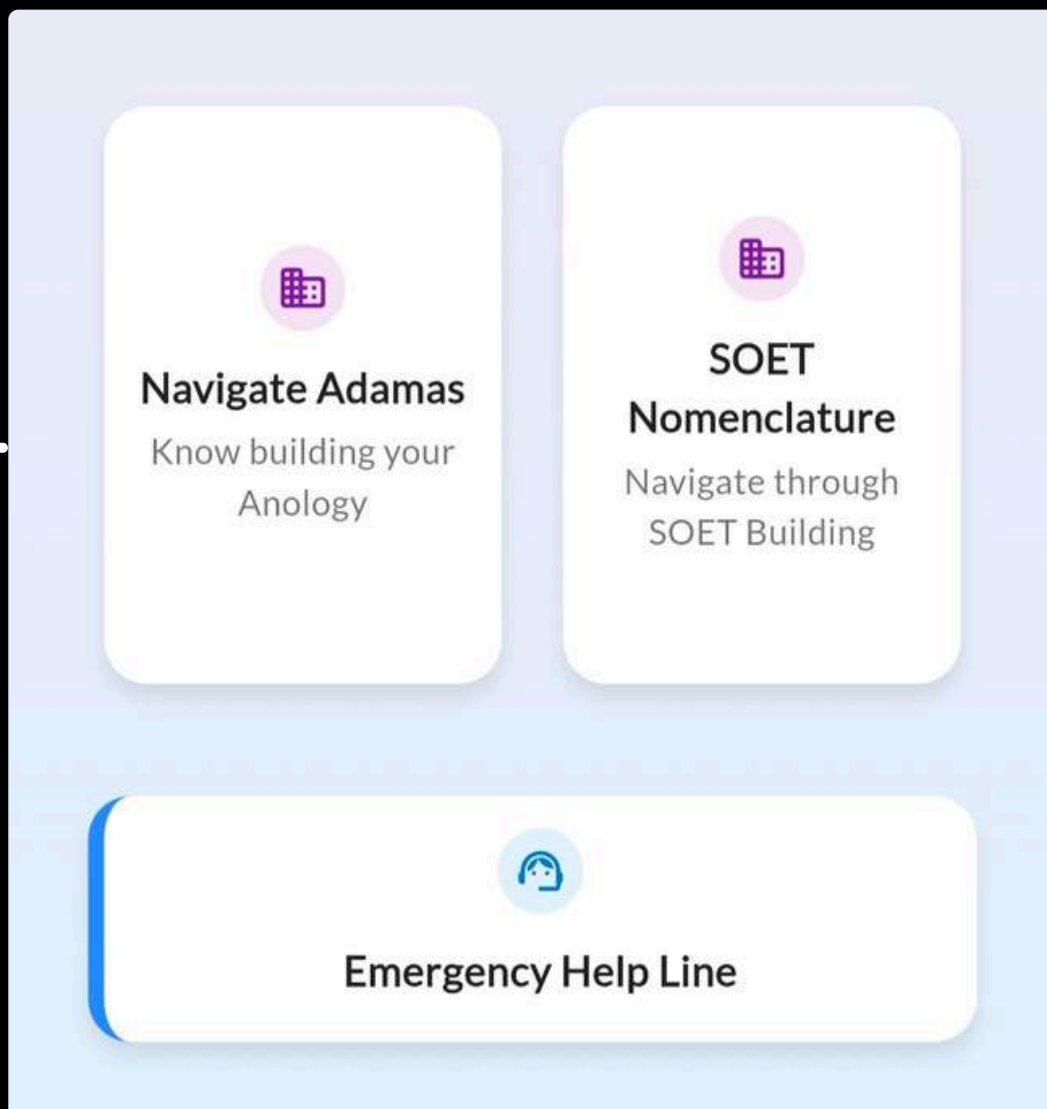

Volunteer for Emergency

Navigate Adamas

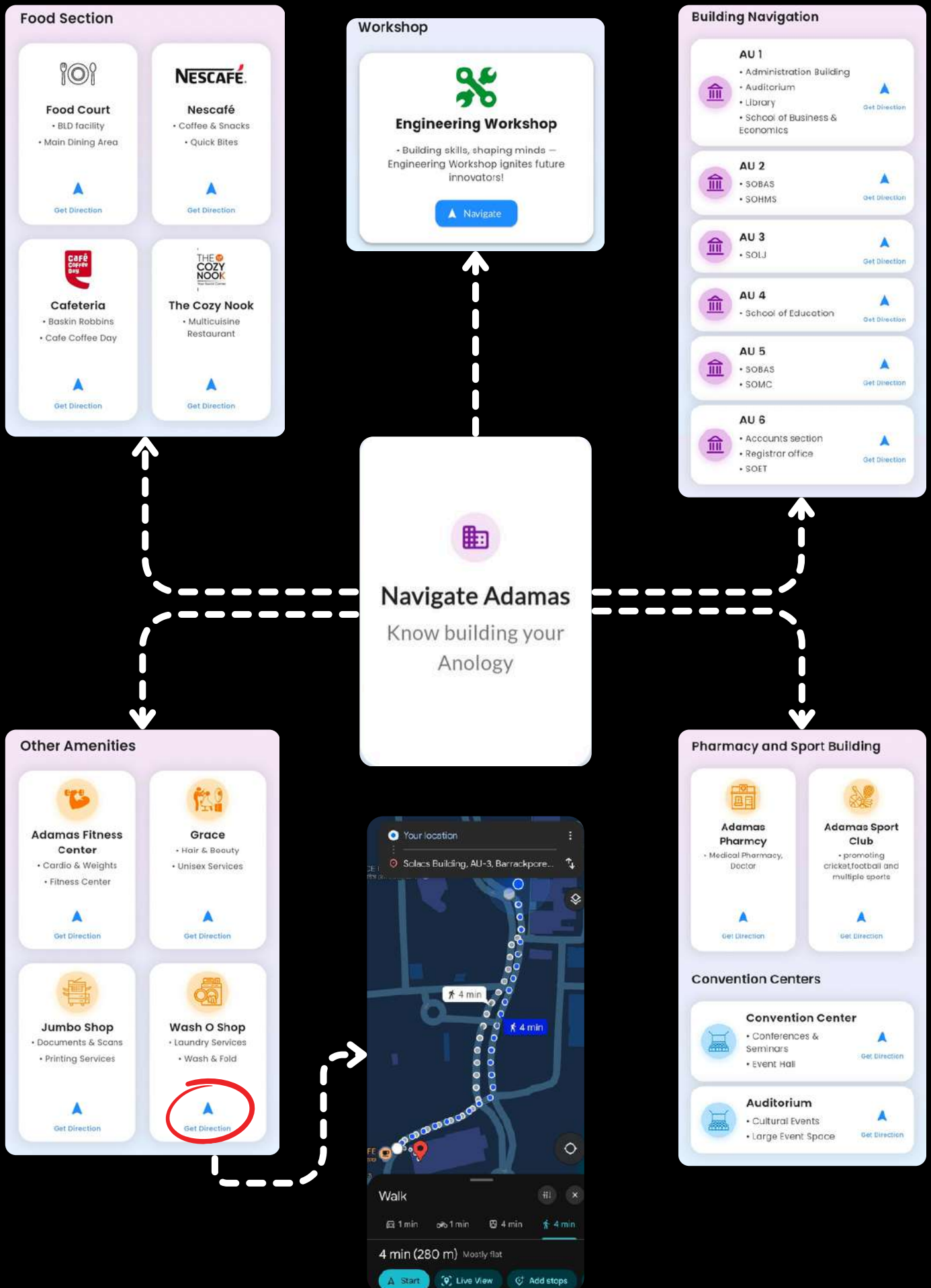

SOET Nomenclature

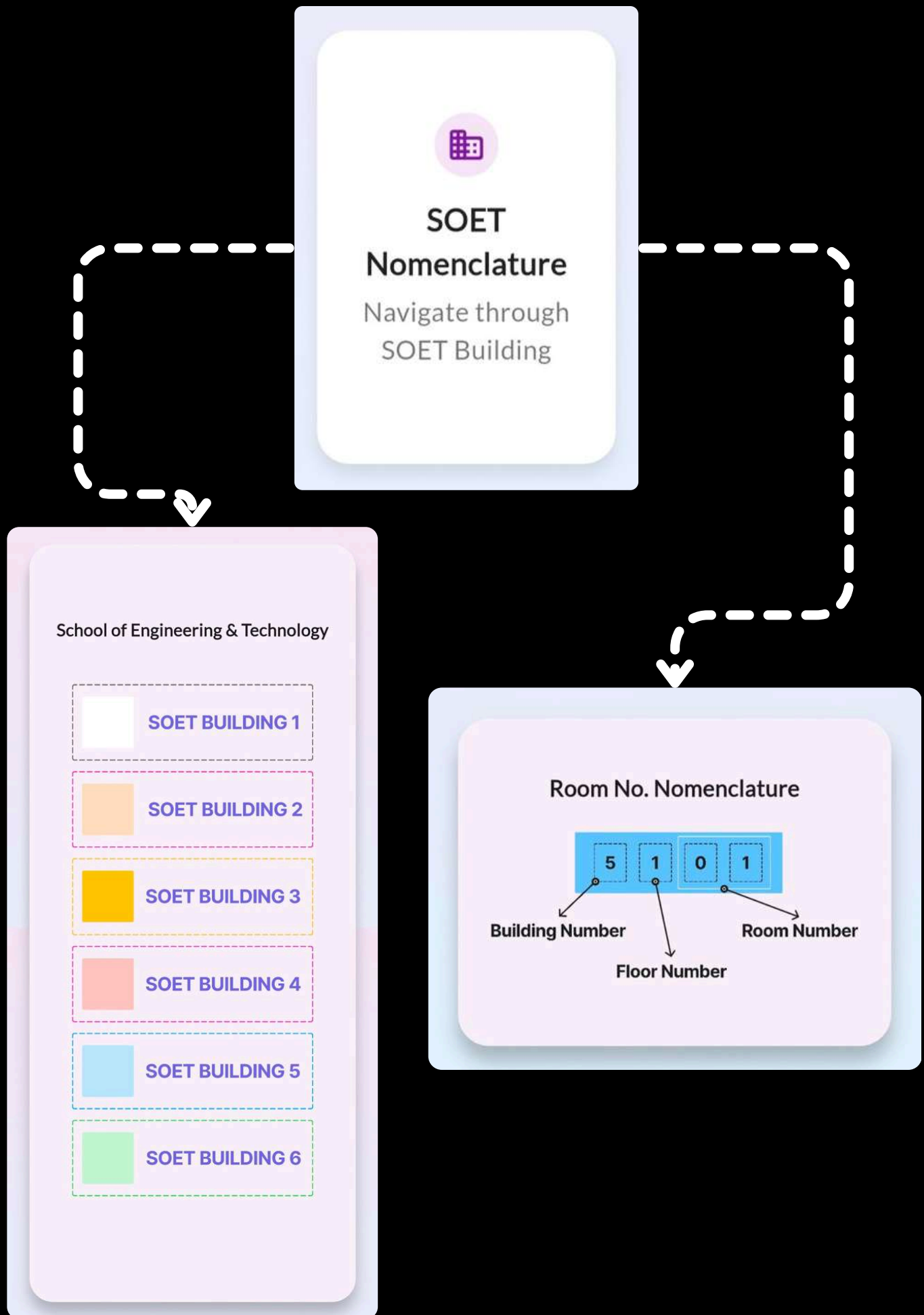

Emergency Help Line

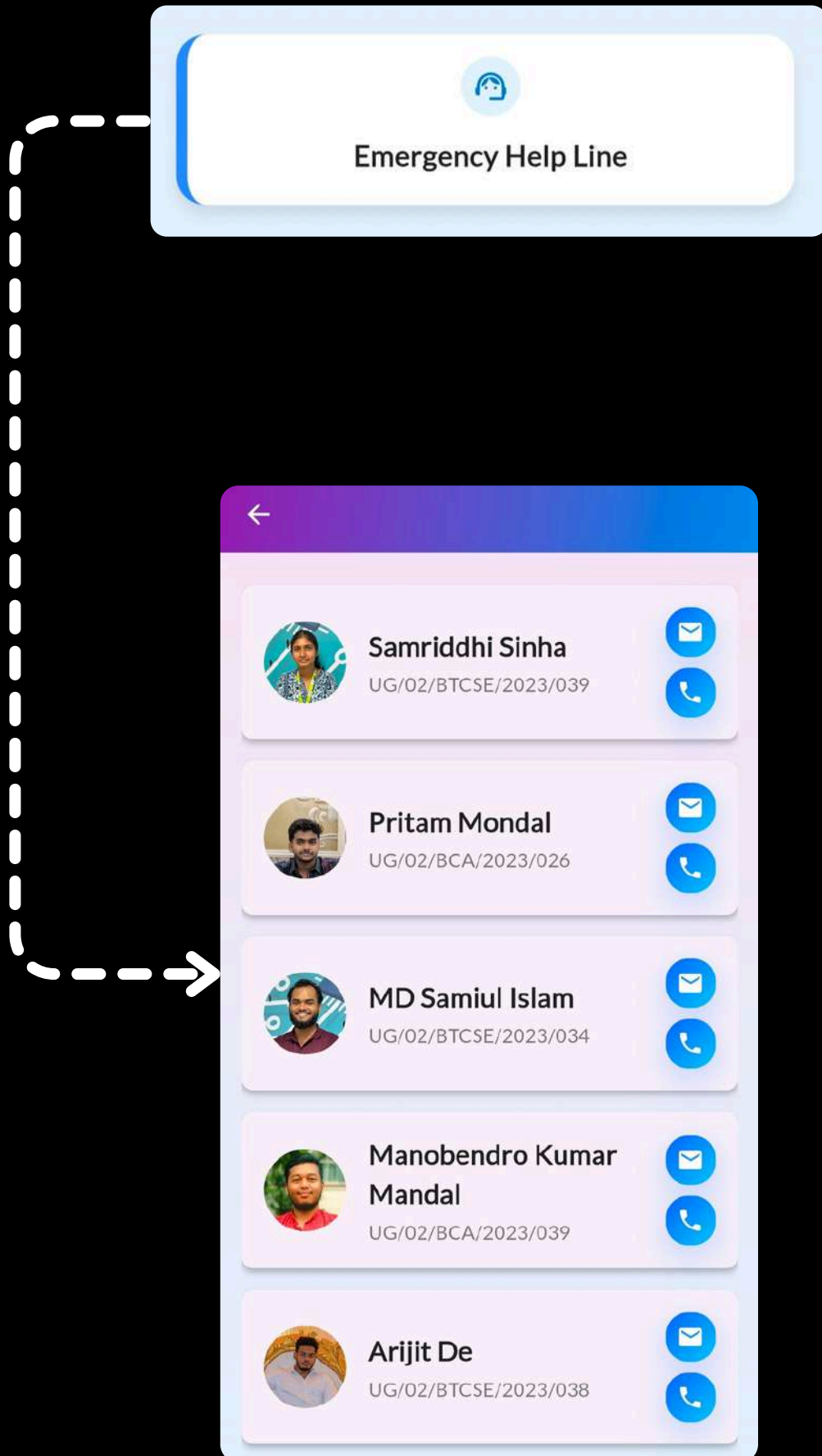

Floor G

AU6 Block 1

G Registrar's Office	1001
Pro Vice-Chancellor's Office	1002
Administration Office	1003
Internal Quality Assurance	1004
Cell	
Media Lab	1005, 1006
Alumni Relations Office	1009
Accounts Office	1010
Registrar	1012

AU6 Block 2

- TRANSPORT OFFICE
- CLASS ROOM
- BANK
- WASHROOM
- STAIRCASE

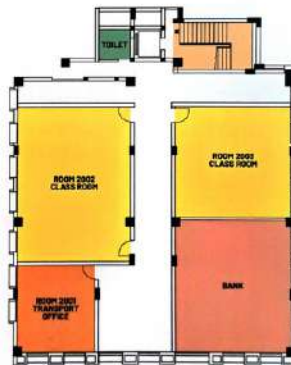

AU6 Block 3

- LAB
- CLASS ROOM
- STAFF ROOM
- HOD COMPUTER SCIENCE
- DEAN SOET
- WASHROOM
- STAIRCASE

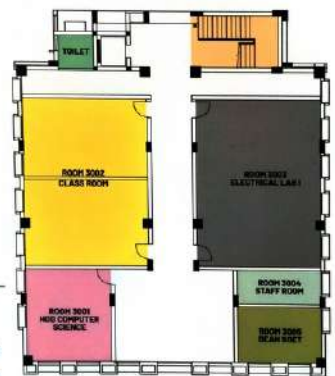

AU6 Block 4

- LAB
- CLASS ROOM
- STAFF ROOM
- WASHROOM
- STAIRCASE

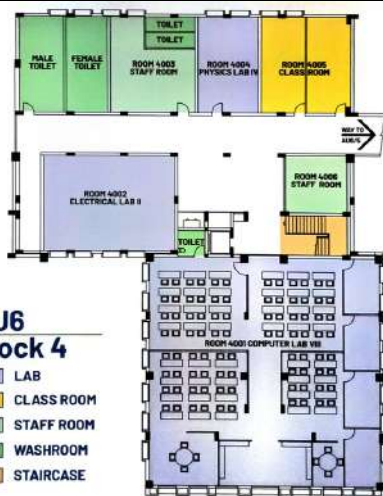

AU6 Block 5

- LAB
- CLASS ROOM
- FACULTY ROOM
- WASHROOM
- STAIRCASE

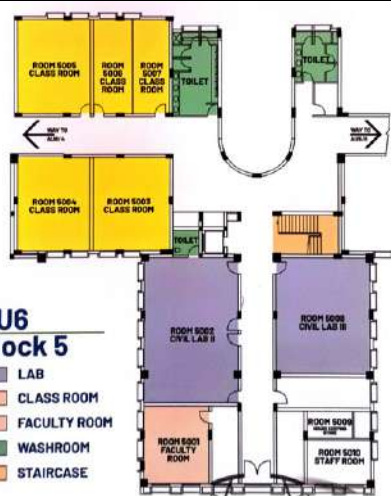

AU6 Block 6

- LAB
- FACULTY ROOM
- WASHROOM
- STAIRCASE

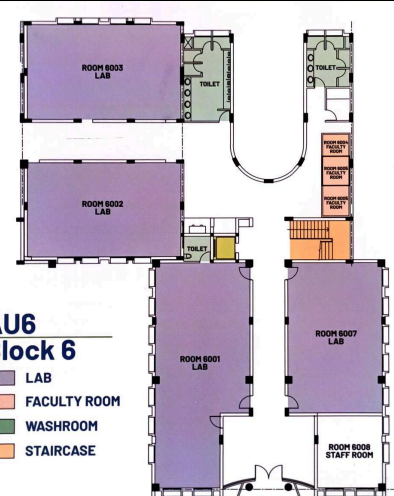

Floor 1

AU6 Block 1

1	Video Conference Room	1101
	I.T. Office	1102
	Seminar Hall	1107
	Faculty Room	1108, 1110
	Board Room	1106
	Dean's Office	1109

AU6 Block 2

- LAB
- FACULTY ROOM
- WASHROOM
- STAIRCASE

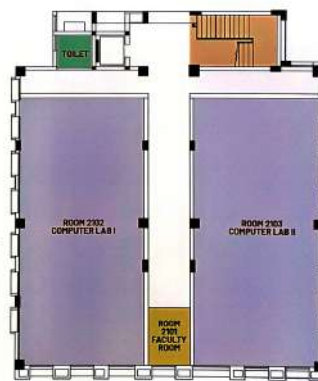

AU6 Block 3

- LAB
- CLASS ROOM
- FACULTY ROOM
- WASHROOM
- STAIRCASE

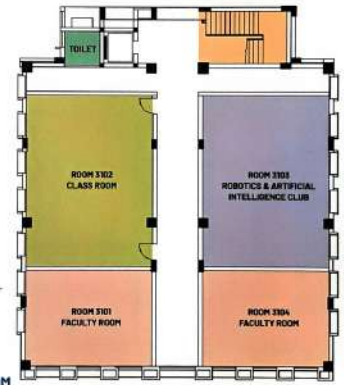

AU6 Block 4

- LAB
- CLASS ROOM
- FACULTY ROOM
- WASHROOM
- STAIRCASE



AU6 Block 5

- LAB
- CLASS ROOM
- WASHROOM
- STAIRCASE

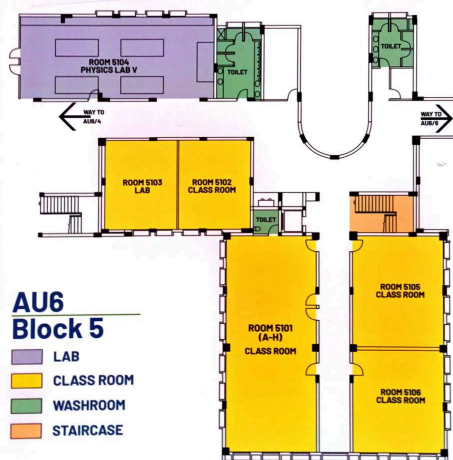

AU6 Block 6

- LAB
- CLASS ROOM
- FACULTY ROOM
- WASHROOM
- STAIRCASE

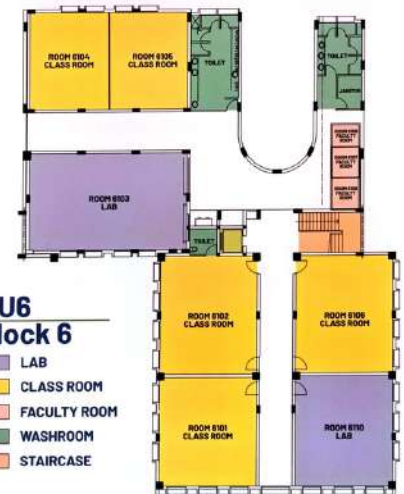

Floor 2

AU6 Block 1

2	COE Office	1201
	Guest House	1202
	Class Room	1203-1206, 1208
	Faculty Room	1207

AU6 Block 2

- LAB
- IT ROOM
- WASHROOM
- STAIRCASE

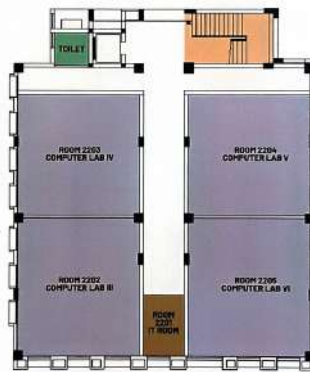

AU6 Block 3

- LAB
- WASHROOM
- STAIRCASE

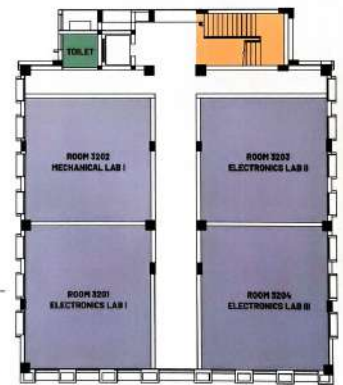

AU6 Block 4

- LAB
- CLASS ROOM
- WASHROOM
- STAIRCASE

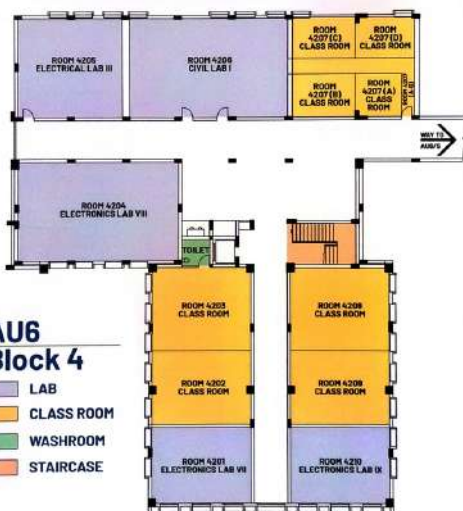

AU6 Block 5

- LAB
- CLASS ROOM
- FACULTY ROOM
- WASHROOM
- STAIRCASE

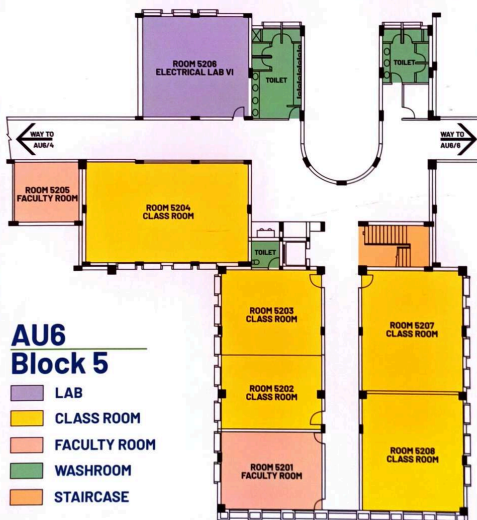

AU6 Block 6

- LAB
- CLASS ROOM
- FACULTY ROOM
- WASHROOM
- STAIRCASE

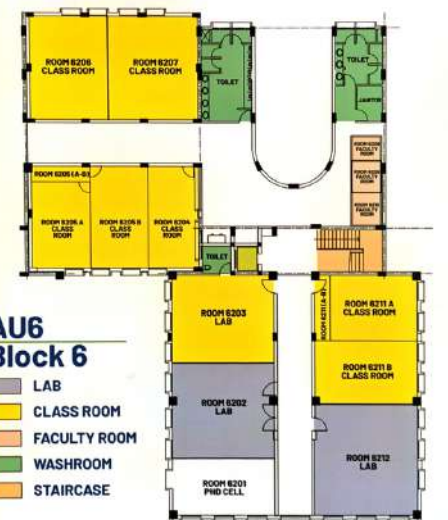

Floor 3

AU6 Block 1

Room Details

Room No.

3 E-YUVA Centre
Stem Cell Research Centre

**AU6
Block 2**

- LAB
- IT ROOM
- WASHROOM
- STAIRCASE

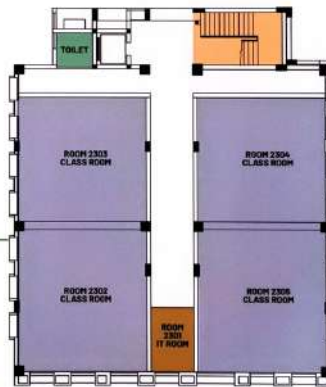

**AU6
Block 3**

- CLASS ROOM
- WASHROOM
- STAIRCASE

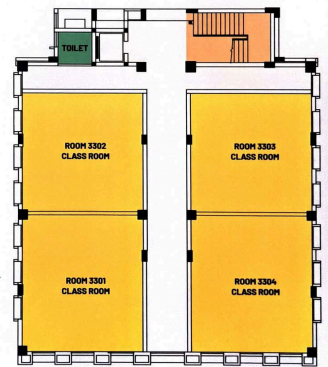

AU6 Block 4

- LAB
- CLASS ROOM
- FACULTY ROOM
- WASHROOM
- STAIRCASE

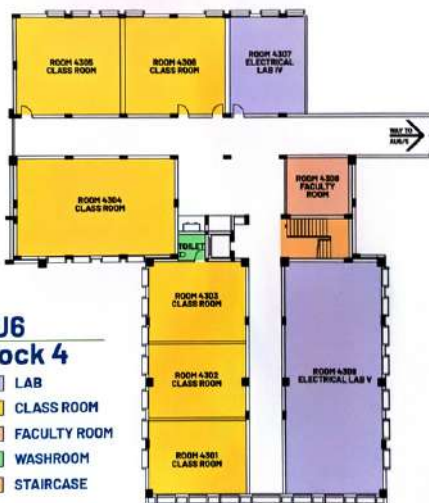

AU6 Block 5

- LAB
- CLASS ROOM
- FACULTY ROOM
- WASHROOM
- STAIRCASE

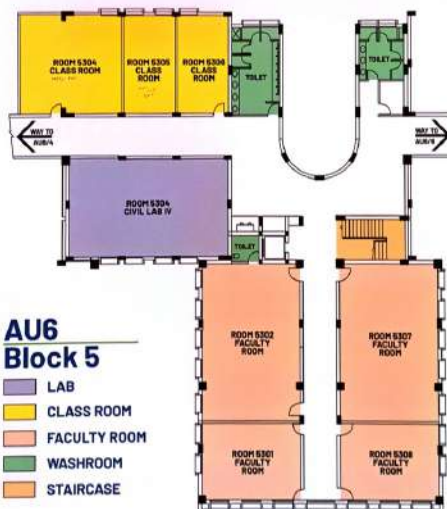

AU6 Block 6

- LAB
- CLASS ROOM
- FACULTY ROOM
- WASHROOM
- STAIRCASE

